

PROPOSED SOUTH ELEVATION

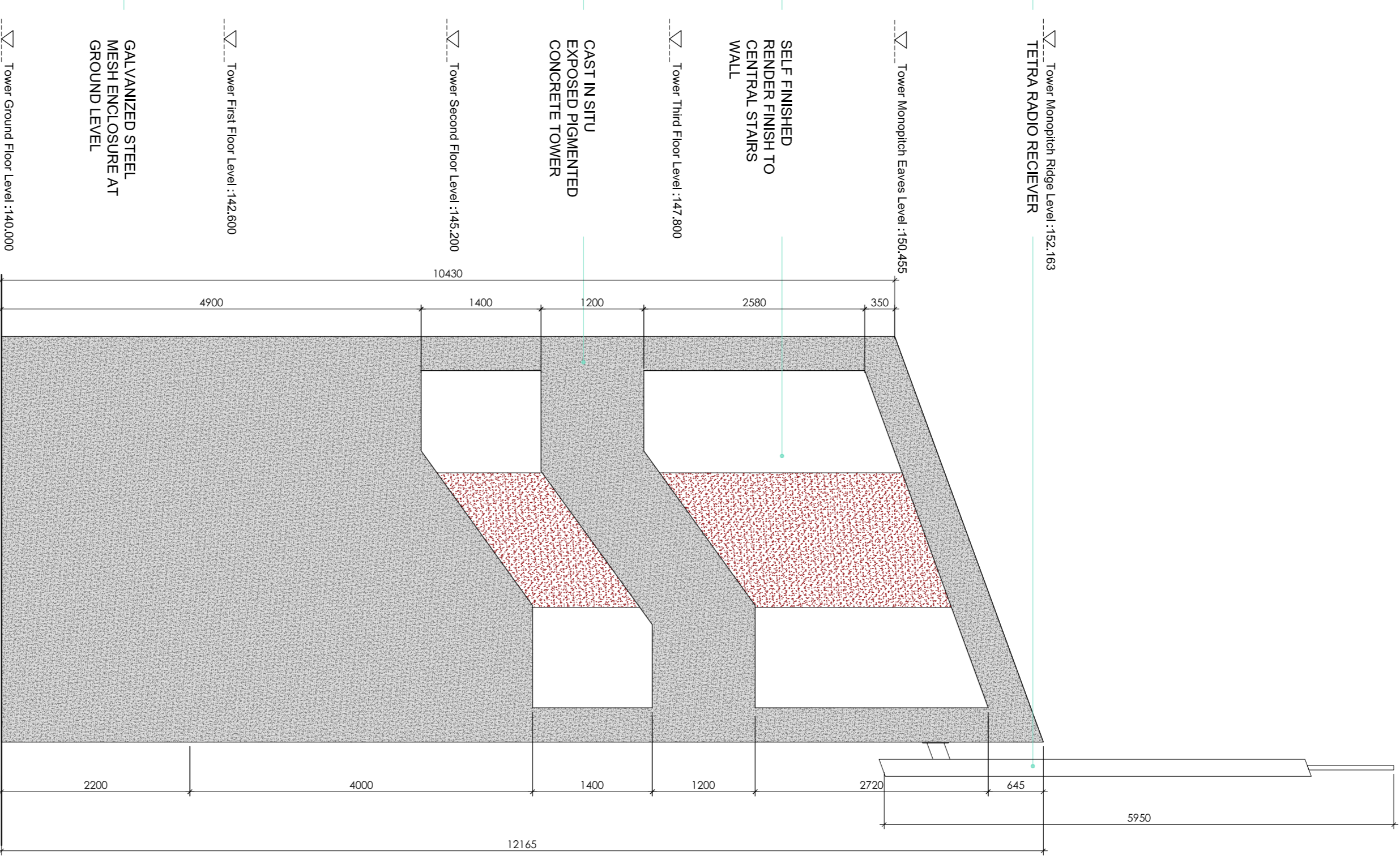

PROPOSED NORTH ELEVATION

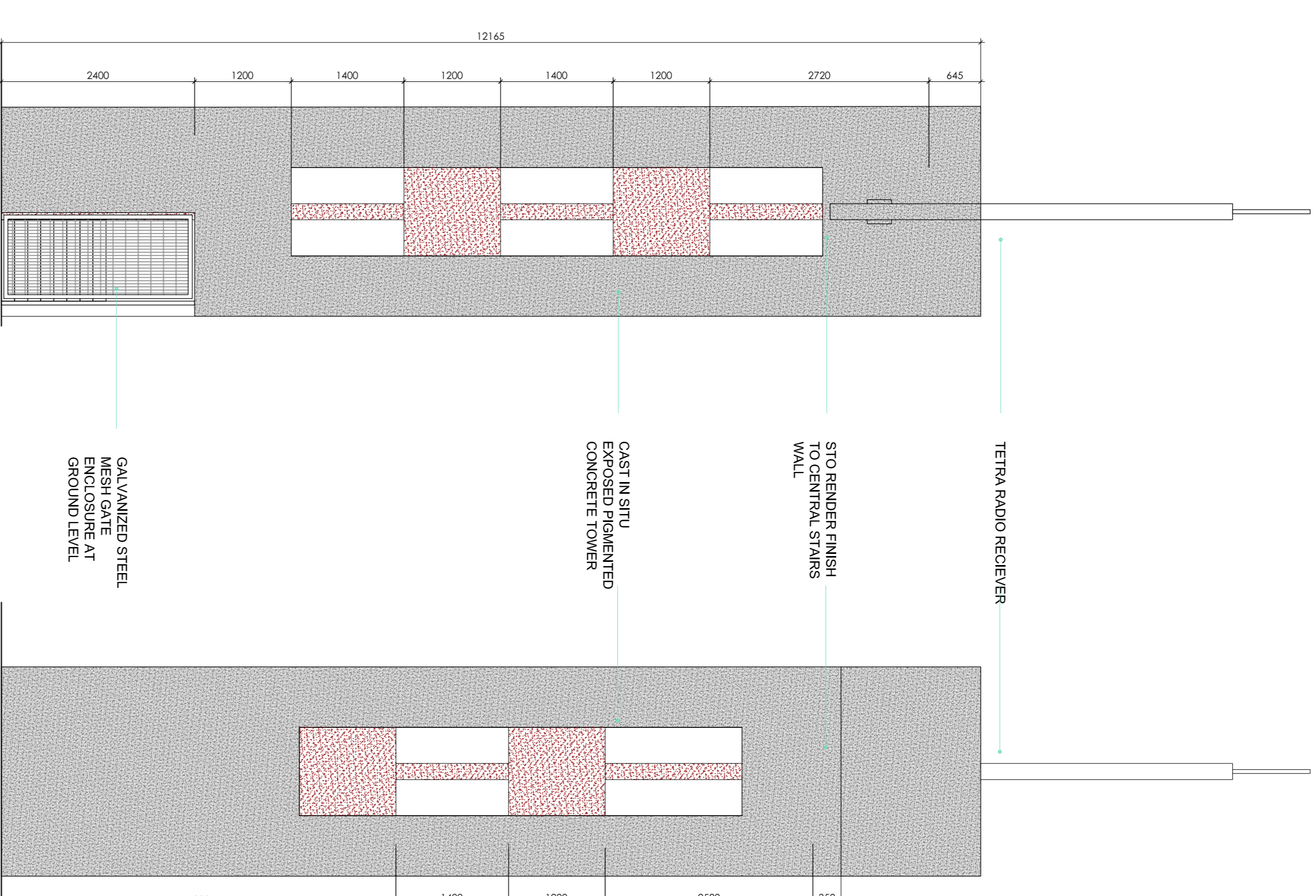

PROPOSED WEST ELEVATION

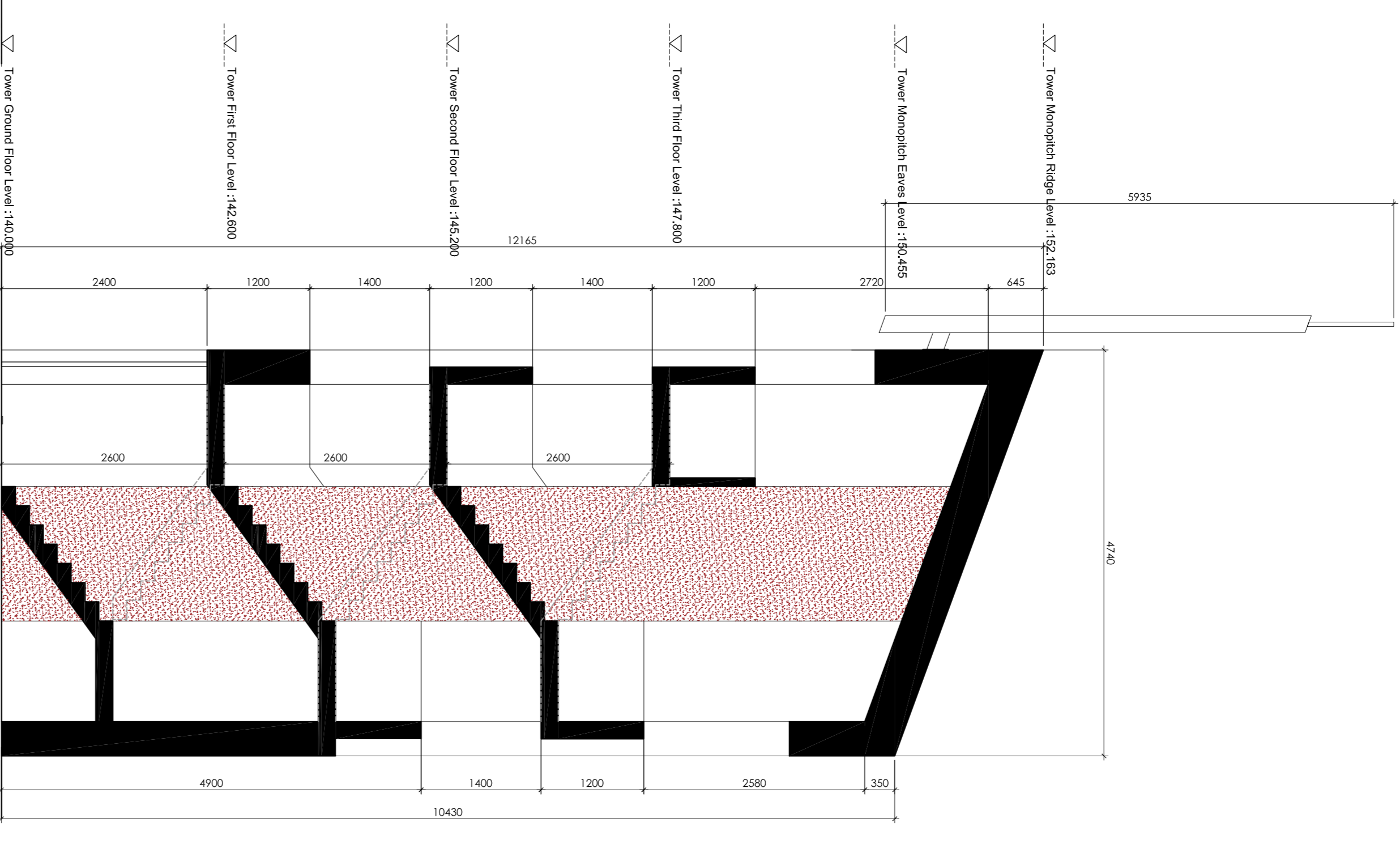

PROPOSED EAST ELEVATION

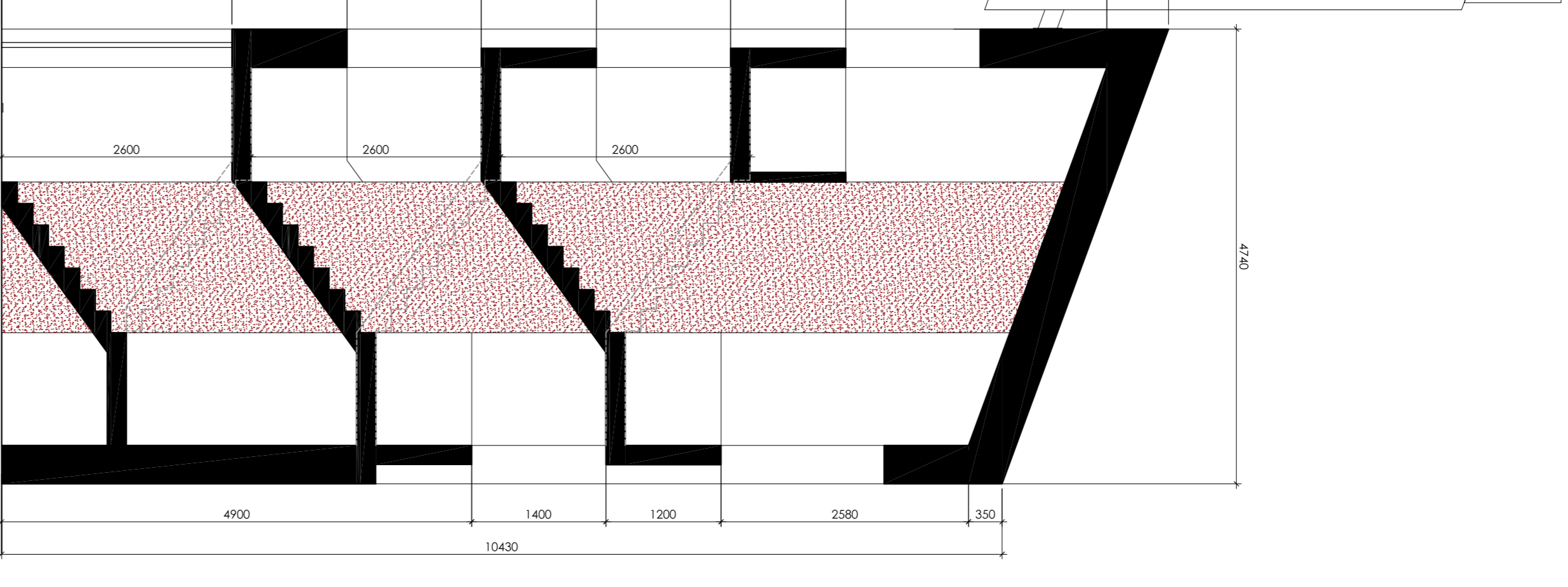

PROPOSED SECTION A-A

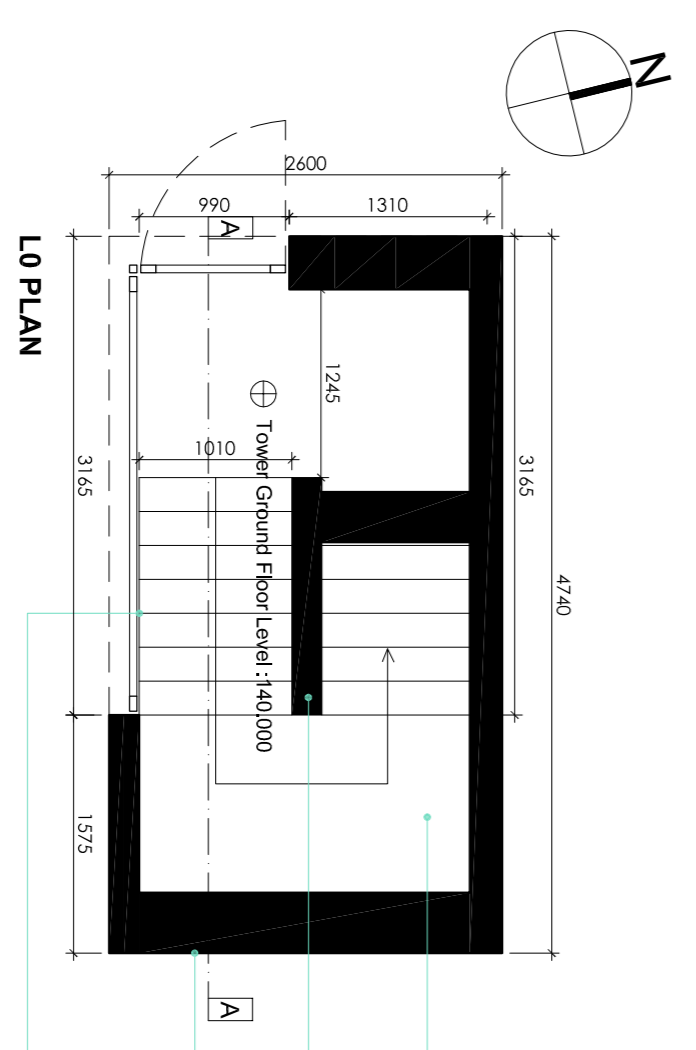

L0 PLAN

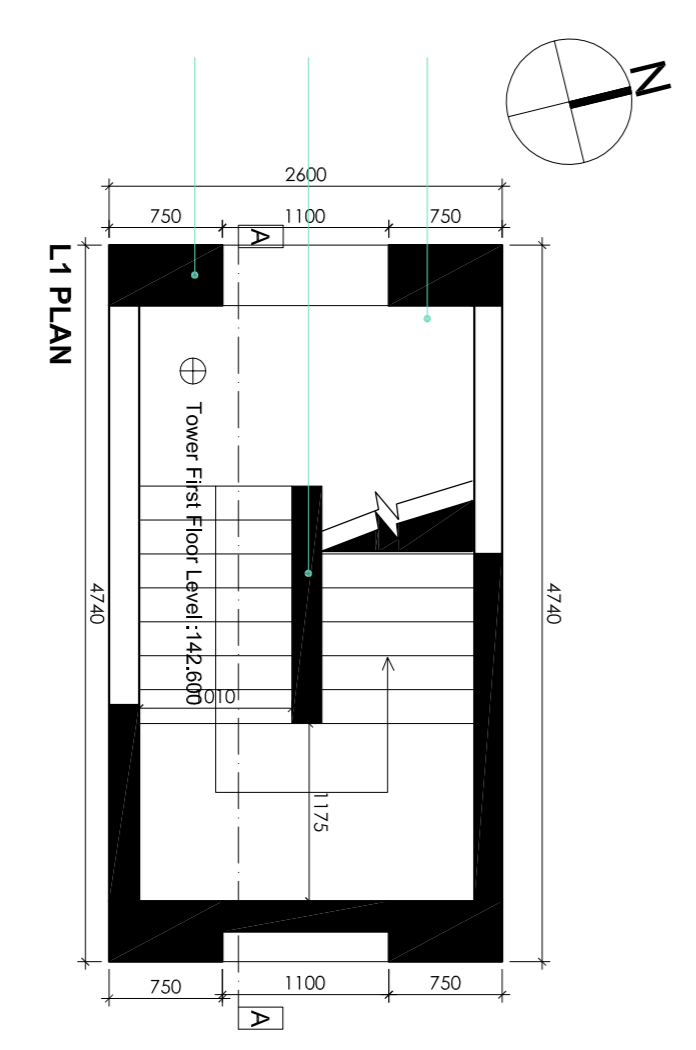

L1 PLAN

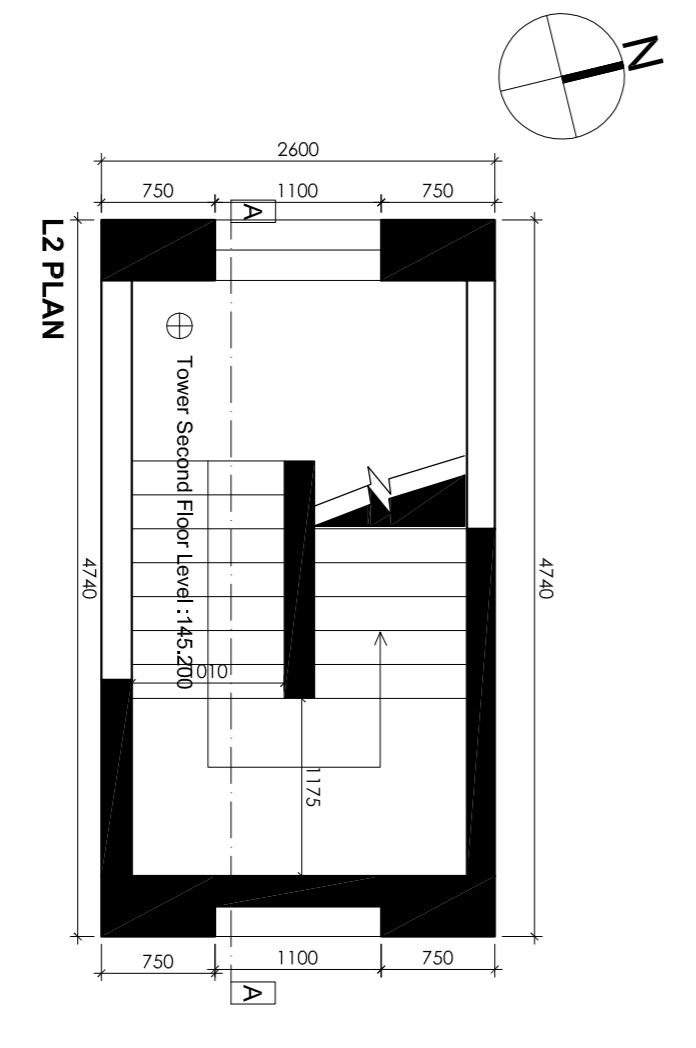

L2 PLAN

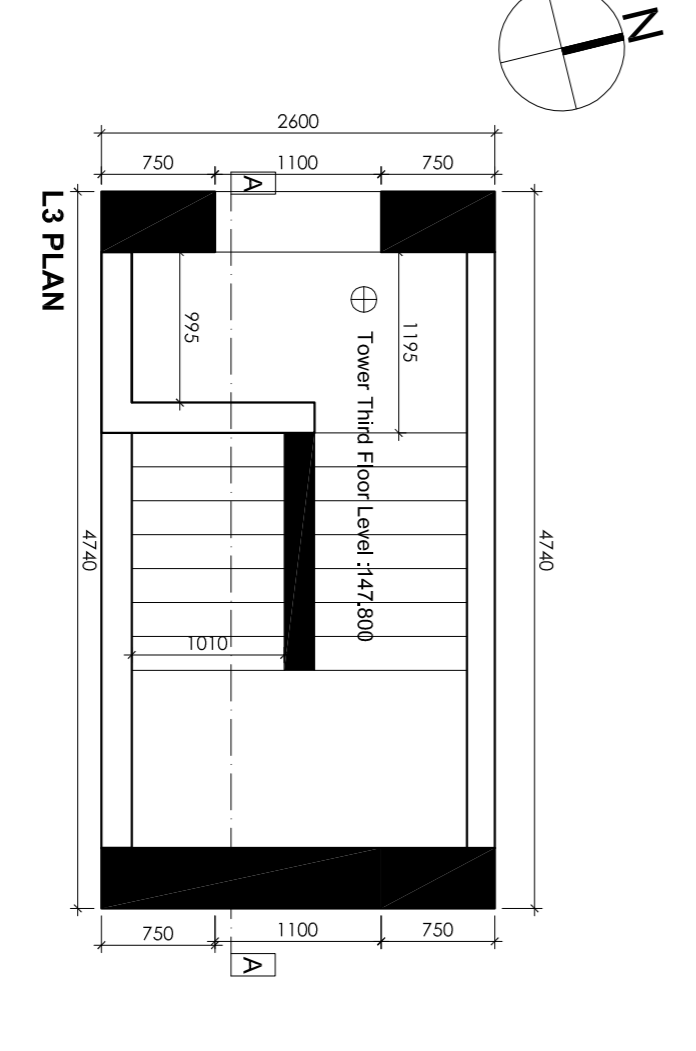

L3 PLAN

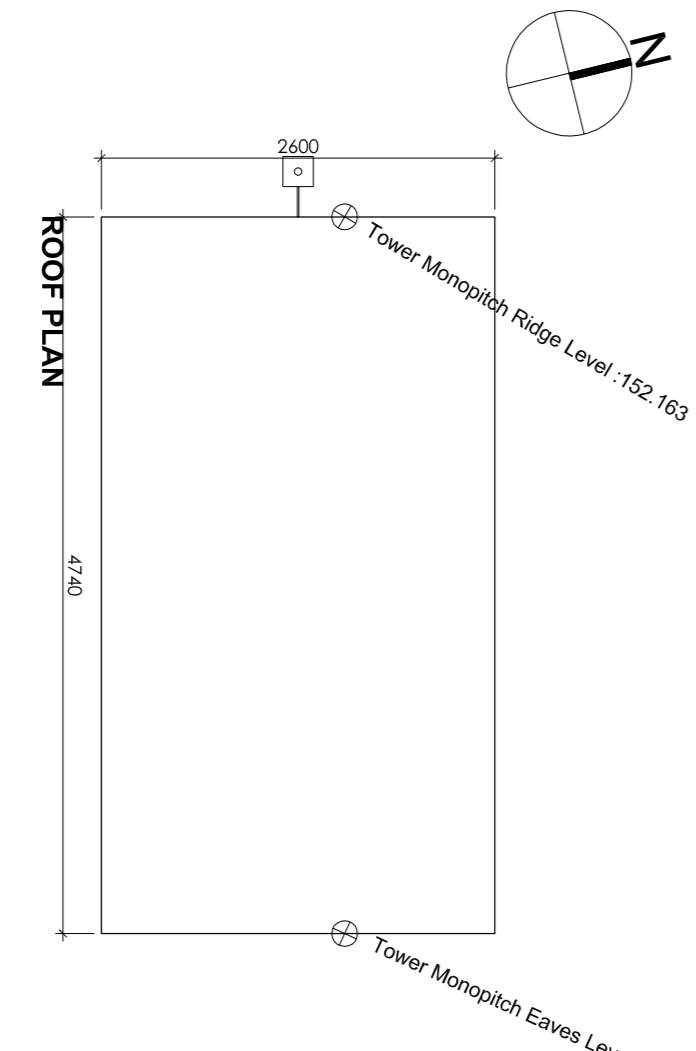

ROOF PLAN

PROPOSED TRAINING TOWER
SCALE 1:50 @A1

**APPLICATION UNDER PART 8
OF THE PLANNING & DEVELOPMENT
REGULATIONS 2001 -2007**

job:	NEW FIRE STATION	job no.:	22119-DL
site:	DUNLAVIN, CO. WICKLOW	client:	WICKLOW COUNTY FIRE AND RESCUE SERVICE
drawing:	PROPOSED TRAINING TOWER	date:	APRIL 2023
scale:	1:50 @A1	revision no.:	

AR Designer: **ADOB**
 Dublin 3
 T: +353 1 244 945
 F: +353 1 244 770
 W: www.adobe.ie
 E: info@adobe.ie